

U Shaped Rail Order Form

Tick this box if you require us to call you back to make payment arrangements

Order #:



Tel: 0113 391 3030
 Fax: 0113 3910 3010
 Email: sales.uk@somfy.com

Company:

Contact:

Tel:

Address:

Postcode:

Delivery Address: (if different to above)

Postcode:

Contact:

Tel:

U Shaped Rail For A Rectangular Bay

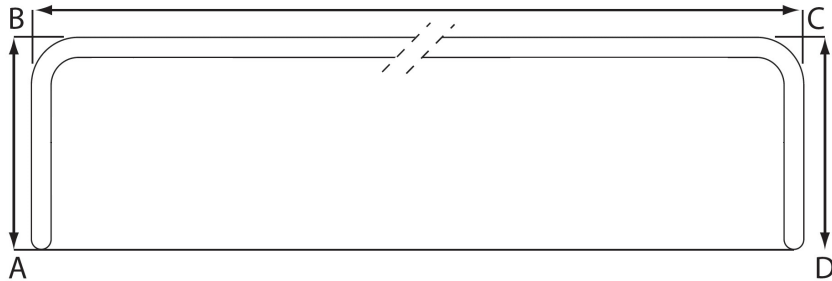

Minimum Rail Length between points A & B / C & D: 400mm **Between points B & C: 600mm**
Bend Radius: 300mm **Maximum Overall Rail Length: 10.14M**

The 'U' shaped rail will have 2 x 90° bends formed with a 300mm radius.

With reference to the motor position relative to the 'U' shaped track:

- When specifying left hand mount, the motor will be positioned at point 'A'.
 - When specifying right hand mount, the motor will be positioned at point 'D'.
- (the drawing relates to viewing the rail from above - when installed and ceiling mounted, position 'D' will be on the right side when viewing the rail from the front).

Standard Track:

Side Opening



Central Opening



Ripple Track:

Side Opening



Central Butt Opening



System	Length			Standard Track		60mm Ripple Track (Eyelet)		80mm Ripple Track (Eyelet)		Motor Position		Fixing Surface		Bracket		Motor							
	A-B	B-C	C-D	Side Opening	Central Opening	Side Opening	Central Butt Opening	Side Opening	Central Butt Opening	LH	RH	Ceiling	Wall	Swivel	1-Touch	Glydea Ultra 60			Movelite 35			Irisimo	
	mm	mm	mm													DCT (Dry Contact)	WT (Mains)	RTS (Radio)	DCT (Dry Contact)	WT (Mains)	RTS (Radio)	RTS WF (Battery)	
1	mm	mm	mm	<input type="checkbox"/>	<input type="checkbox"/>	<input type="checkbox"/>	<input type="checkbox"/>	<input type="checkbox"/>	<input type="checkbox"/>	<input type="checkbox"/>	<input type="checkbox"/>	<input type="checkbox"/>	<input type="checkbox"/>	<input type="checkbox"/>	<input type="checkbox"/>	<input type="checkbox"/>	<input type="checkbox"/>	<input type="checkbox"/>	<input type="checkbox"/>	<input type="checkbox"/>	<input type="checkbox"/>	<input type="checkbox"/>	
2	mm	mm	mm	<input type="checkbox"/>	<input type="checkbox"/>	<input type="checkbox"/>	<input type="checkbox"/>	<input type="checkbox"/>	<input type="checkbox"/>	<input type="checkbox"/>	<input type="checkbox"/>	<input type="checkbox"/>	<input type="checkbox"/>	<input type="checkbox"/>	<input type="checkbox"/>	<input type="checkbox"/>	<input type="checkbox"/>	<input type="checkbox"/>	<input type="checkbox"/>	<input type="checkbox"/>	<input type="checkbox"/>	<input type="checkbox"/>	
3	mm	mm	mm	<input type="checkbox"/>	<input type="checkbox"/>	<input type="checkbox"/>	<input type="checkbox"/>	<input type="checkbox"/>	<input type="checkbox"/>	<input type="checkbox"/>	<input type="checkbox"/>	<input type="checkbox"/>	<input type="checkbox"/>	<input type="checkbox"/>	<input type="checkbox"/>	<input type="checkbox"/>	<input type="checkbox"/>	<input type="checkbox"/>	<input type="checkbox"/>	<input type="checkbox"/>	<input type="checkbox"/>	<input type="checkbox"/>	

Control & Extra Items	QTY		QTY	Comments
Telis 1 RTS Pure - 1810630		DCT Cable - 9015443		
Telis 4 RTS Pure - 1810631		DCT Splitter - 9015442		
Smoove 1 RTS Pure (O/C) - 1811011		DCT Setting Tool - 9014599		
Smoove Frame Pure - 9015022		Swivel Bracket - 1780906		
Irisimo WF Charger - 1002355		1-Touch Bracket - 1780907		
Irisimo WF Battery (spare) - 9019741		Wall Mnt Bracket - 1780909		

Name:

Signature:

Date: